



Melbury Primary School Allegations of abuse against staff Policy

Reviewed March 2023 – Review due March 2024

ALLEGATIONS OF ABUSE AGAINST STAFF INCLUDING LOW LEVEL CONCERNS

Melbury Primary School takes its responsibility of care for its students seriously and fully endorses Safeguarding of all children. We recognise that any possibility that a member of staff may have hurt a student must be investigated thoroughly, but in a way that does not prejudice either the student or the member of staff. Any investigation of an allegation of abuse against a member of staff must follow the objective, professional standards and routines described here.

Section 1: Allegations of abuse against staff should not be dealt with under the school's general complaints procedure.

The allegations of abuse by staff procedures are based on the following:

Safeguarding Children and Safer Recruitment in Education (statutory revised guidance Sept 18)

The framework for managing cases of allegations of abuse against people who work with children is set out in:

Working together to Safeguard Children: A guide to inter-agency working to safeguard and promote the welfare of children (Dec 20)

and

Dealing with allegations of abuse against teachers and other staff: Guidance for local authorities, head teachers, school staff, governing bodies and proprietors of independent schools. DfE 2012

Initial allegation made to the school

Any allegation of abuse of a student by a teacher must be reported to the Head Teacher. Should the initial allegation first be made to any other member of staff then that member of staff must either request the person raising the allegation to report it to the Head Teacher or if that is not possible to pass details of the allegation to the Deputy Head Teacher or in their absence another member of SLT immediately.

Should the allegation be made against the Head Teacher then this should be brought to the attention of the Chair of Governors immediately.

Should the allegation meet any of the following criteria then the Head Teacher should report the allegation to the local authority designated officer the same day that the allegation is received that a teacher or member of staff or volunteer at the school has:

- behaved in a way that has harmed a child, or may have harmed a child and/or;
- possibly committed a criminal offence against or related to a child and/or;
- behaved towards a child or children in a way that indicates they may pose a risk of harm to children and/or



- Behaved or may have behaved in a way that indicates they may not be suitable to work with children – this includes behaviour taking place both inside and outside of school (para 356 in KCSIE – transferable risk)

Initial Consideration

The Head Teacher will discuss the matter with the 'local authority designated officer' (LADO) at Nottingham City Council and provide any further details of the allegation and the circumstances in which it was made. Melbury Primary School Allegations of abuse against staff Policy

Name	Role	Contact Details
Caroline Hose	LADO	Caroline.hose@nottinghamcity.gov.uk Tel - 0115 8765501
Claire Maclean	Schools and Education Safeguarding Co-ordinator	Claire.maclean@nottinghamcity.gov.uk Tel – 0115 8762042
Karen Shead	0-19 Safeguarding Co-ordinator	Karen.shead@nottinghamcity.gov.uk Tel – 0115 8764725
LADO e mail account		lado@nottinghamcity.gov.uk
Emma Such	LADO Business Support	0115 8762042 emma.such@nottinghamcity.gov.uk

The Head Teacher should not investigate the allegation at this stage. The discussion will also consider whether there is evidence or information that establishes that the allegation is false or unfounded.

If the allegation is not patently false and there is cause to suspect that a child is suffering or is likely to suffer significant harm, the local authority designated officer will immediately refer to children's social care and ask for a strategy discussion in accordance with Working Together to Safeguard Children to be convened straight away. In those circumstances the strategy discussion should include the local authority designated officer and the Head Teacher.

If there is not cause to suspect that "significant harm" is an issue, but a criminal offence might have been committed, the local authority designated officer should immediately inform the police and convene a similar discussion to decide whether a police investigation is needed. That discussion will also involve the school and any other agencies involved with the child.

Action following initial consideration

Where the initial consideration decides that the allegation does not involve a possible criminal offence it will be for the Head Teacher to deal with it in consultation with School Governors¹. In such cases, if the nature of the allegation does not require formal disciplinary action appropriate action should be instituted within three working days. If a disciplinary hearing is required and can be held without further investigation, the hearing should be held within 15 working days.



1 This role is delegated by the School Governors to the designated Safeguarding Governor.

Where further investigation is required to inform consideration of disciplinary action the Head Teacher and the School Governors should discuss who will undertake that with the local authority designated officer.

The investigating officer should aim to provide a report to the employer within 10 working days. Melbury Primary School Allegations of abuse against staff Policy

The following definitions should be used when determining the outcome of allegation investigations:

- a. **Substantiated:** there is sufficient identifiable evidence to prove the allegation;
- b. **False:** there is sufficient evidence to disprove the allegation;
- c. **Malicious:** there is clear evidence to prove there has been a deliberate act to deceive and the allegation is entirely false;
- d. **Unfounded:** there is no evidence or proper basis which supports the allegation being made. It might also indicate that the person making the allegation misinterpreted the incident or was mistaken about what they saw. Alternatively they may not have been aware of all the circumstances;
- e. **Unsubstantiated:** this is not the same as a false allegation. It means that there is insufficient evidence to prove or disprove the allegation. The term, therefore, does not imply guilt or innocence.

On receipt of the report of the disciplinary investigation, the Head Teacher and the School Governors should consult the local authority designated officer, and decide whether a disciplinary hearing is needed within two working days. If a hearing is needed it should be held within 15 working days.

In any case in which children's social care has undertaken enquiries to determine whether the child or children are in need of protection, the School Governors and Chair of Governors should take account of any relevant information obtained in the course of those enquiries when considering disciplinary action.

The local authority designated officer should continue to liaise with the school to monitor progress of the case and provide advice or support when required or requested.

Case subject to police investigation

If the police and/or Crown Prosecution Service decide not to charge the individual with an offence, or decide to administer a caution, or the person is acquitted by a Court, the police should wherever possible aim to pass all information they have which may be relevant to a disciplinary case to the Principal within three working days of the decision. In those circumstances the Principal and the local authority designated officer should proceed as described above.

In any case in which children's social care has undertaken enquiries to determine whether the child or children are in need of protection, any information obtained in the course of those enquiries which is relevant to a disciplinary case should also be passed to the school and the Principal should request this information.

Supporting those involved

Employers have a duty of care to their employees. They should act to manage and minimise the stress inherent in the allegations process. Support for the individual is key to fulfilling this duty. Individuals should be informed of concerns or allegations as soon as possible and given



an explanation of the likely course of action, unless there is an objection by the children's social care services or the police.

The person who is the subject of the allegation should be kept informed of the progress of the case and consideration should be given to what other support is appropriate for the individual. Particular care needs to be taken when employees are suspended to ensure that they are kept informed of both the progress of their case and current work-related issues. Social contact with colleagues and friends should not be prevented unless there is evidence to suggest that such contact is likely to be prejudicial to the gathering and presentation of evidence.

Parents or carers of a child or children involved should be told about the allegation as soon as possible if they do not already know of it. However, where a strategy discussion is required, or police or children's social Melbury Primary School Allegations of abuse against staff Policy care services need to be involved, the case manager should not do so until those agencies have been consulted and have agreed what information can be disclosed to the parents or carers. Parent or carers should also be kept informed about the progress of the case, and told the outcome where there is not a criminal prosecution, including the outcome of any disciplinary process. The deliberations of a disciplinary hearing, and the information taken into account in reaching a decision, cannot normally be disclosed, but the parents or carers of the child should be told the outcome in confidence. Parents and carers should also be made aware of the prohibition on reporting or publishing allegations about teachers in section 141F of the Education Act 2002. If parents or carers wish to apply to the court to have reporting restrictions removed, they should be told to seek legal advice. In cases where a child may have suffered significant harm, or there may be a criminal prosecution, children's social care services, or the police as appropriate, should consider what support the child or children involved may need.

Resignations and 'compromise agreements'

If the accused person resigns, or ceases to provide their services, this should not prevent an allegation being followed up in accordance with this guidance. It is important that every effort is made to reach a conclusion in all cases of allegations bearing on the safety or welfare of children, including any in which the person concerned refuses to cooperate with the process. Wherever possible the accused should be given a full opportunity to answer the allegation and make representations about it. But the process of recording the allegation and any supporting evidence, and reaching a judgement about whether it can be substantiated on the basis of all the information available, should continue even if that cannot be done or the accused does not cooperate. It may be difficult to reach a conclusion in those circumstances, and it may not be possible to apply any disciplinary sanctions if a person's period of notice expires before the process is complete, but it is important to reach and record a conclusion wherever possible.

So-called 'compromise agreements', by which a person agrees to resign if the employer agrees not to pursue disciplinary action, and both parties agree a form of words to be used in any future reference, should not be used in these cases. Such an agreement will not prevent a thorough police investigation where that is appropriate. Nor can it override the statutory duty to make a referral to the Disclosure and Barring Service where circumstances require that.



Additional considerations for supply teachers and all contracted staff

If there are concerns or an allegation is made against someone not directly employed by the school, such as a supply teacher or contracted staff member provided by an agency, we will take the actions below in addition to our standard procedures.

We will not decide to stop using an individual due to safeguarding concerns without finding out the facts and liaising with our LADO to determine a suitable outcome

The governing board will discuss with the agency whether it is appropriate to suspend the individual, or redeploy them to another part of the school, while the school carries out the investigation

We will involve the agency fully, but the school will take the lead in collecting the necessary information and providing it to the LADO as required

We will address issues such as information sharing, to ensure any previous concerns or allegations known to the agency are taken into account (we will do this, for example, as part of the allegations management meeting or by liaising directly with the agency where necessary)

When using an agency, we will inform them of our process for managing allegations, and keep them updated about our policies as necessary, and will invite the agency's HR manager or equivalent to meetings as appropriate

Confidentiality and information sharing

The school will make every effort to maintain confidentiality and guard against unwanted publicity while an allegation is being investigated or considered.

The case manager will take advice from the LADO, police and children's social care services, as appropriate, to agree:

- Who needs to know about the allegation and what information can be shared
- How to manage speculation, leaks and gossip, including how to make parents or carers of a child/children involved aware of their obligations with respect to confidentiality
- What, if any, information can be reasonably given to the wider community to reduce speculation
- How to manage press interest if, and when, it arises

Record keeping

Details of allegations that are found to have been malicious should be removed from personnel records. However, for all other allegations, it is important that a clear and comprehensive summary of the allegation, details of how the allegation was followed up and resolved, and a note of any action taken and decisions reached, is kept on the confidential personnel file of the accused, and a copy provided to the person concerned.

The purpose of the record is to enable accurate information to be given in response to any future request for a reference, where appropriate. It will provide clarification in cases where future DBS Disclosures reveal information from the police about an allegation that did not result in a criminal conviction and it will help to prevent unnecessary re-investigation if, as



sometimes happens, an allegation re-surfaces after a period of time. The record should be retained at least until the accused has reached normal retirement age or for a period of 10 years from the date of the allegation if that is longer.

The Information Commissioner has published guidance on employment records in its Employment Practices Code and supplementary guidance, which provides some practical advice on employment retention.

References

Cases in which an allegation was proven to be false, unsubstantiated, unfounded or malicious should not be included in employer references. A history of repeated concerns or allegations which have all been found to be unsubstantiated, malicious etc. should also not be included in any reference.

Miles Williams – Safeguarding Governor and Chair of Governors

Section 2: Concerns that do not meet the harm threshold

The section is based on 'Section 2: Concerns that do not meet the harm threshold' in part 4 of Keeping Children Safe in Education. Amend or add to this as applicable to reflect your own approach.

This section applies to all concerns (including allegations) about members of staff, including supply teachers, volunteers and contractors, which do not meet the harm threshold set out in section 1 above.

Concerns may arise through, for example:

- Suspicion
- Complaint
- Safeguarding concern or allegation from another member of staff
- Disclosure made by a child, parent or other adult within or outside the school
- Pre-employment vetting checks

We recognise the importance of responding to and dealing with any concerns in a timely manner to safeguard the welfare of children.

Definition of low-level concerns

The term 'low-level' concern is any concern – no matter how small – that an adult working in or on behalf of the school may have acted in a way that:

- Is inconsistent with the staff code of conduct, including inappropriate conduct outside of work, **and**
- Does not meet the allegations threshold or is otherwise not considered serious enough to consider a referral to the designated officer at the local authority

Examples of such behaviour could include, but are not limited to:

- Being overly friendly with children
- Having favourites
- Taking photographs of children on their mobile phone
- Engaging with a child on a one-to-one basis in a secluded area or behind a closed door



- Humiliating pupils

Sharing low-level concerns

We recognise the importance of creating a culture of openness, trust and transparency to encourage all staff to confidentially share low-level concerns so that they can be addressed appropriately.

We will create this culture by:

- Ensuring staff are clear about what appropriate behaviour is, and are confident in distinguishing expected and appropriate behaviour from concerning, problematic or inappropriate behaviour, in themselves and others
- Empowering staff to share any low-level concerns
- Empowering staff to self-refer
- Addressing unprofessional behaviour and supporting the individual to correct it at an early stage
- Providing a responsive, sensitive and proportionate handling of such concerns when they are raised
- Helping to identify any weakness in the school's safeguarding system

The School promotes an open and transparent culture in which all concerns about all adults working in or on behalf of the School are dealt with promptly and appropriately.

Responding to low-level concerns.

It is important that low-level concerns are shared with the Head as soon as reasonably possible and, in any event, within 24 hours of becoming aware of it (where the concern relates to a particular incident). However, it is never too late to share a low-level concern.

If the Head is absent for any reason, low-level concerns should be shared with the Deputy Head/ DSL who will ensure they inform the Head immediately on their return.

If any low-level concern relates to the behaviour of the Head, it should be referred to the Chair of Governors.

If there is a conflict of interest in sharing a low-level concern with the Head, the low-level concern should be shared with the Chair of Governors, unless there is conflict of interest in doing so, in which case it should be reported directly to the LADO.

Staff should share their low-level concern verbally with the relevant individual(s) in the first instance and then in writing by completing a low-level concerns form. Appendix 1.

The name of the individual sharing the low-level concern, and their role, should be stated, as should the name of the individual about whom the concern is being raised, and their role within the organisation at the time the concern is raised.

If the concern is raised via a third party, the headteacher will collect evidence where necessary by speaking:

- Directly to the person who raised the concern, unless it has been raised anonymously
- To the individual involved and any witnesses

The headteacher will use the information collected to categorise the type of behaviour and determine any further action, in line with the school's code of conduct. The headteacher will



be the ultimate decision-maker in respect of all low-level concerns, though they may wish to collaborate with the DSL.

Sound professional judgement will be exercised in determining what information is necessary to record for safeguarding purposes. See the flow chart attached.

Record keeping

All low-level concerns will be recorded in writing. In addition to details of the concern raised, records will include the context in which the concern arose, any action taken and the rationale for decisions and action taken.

Records will be:

- Kept confidential, held securely and comply with the DPA 2018 and UK GDPR
- Reviewed so that potential patterns of concerning, problematic or inappropriate behaviour can be identified. Where a pattern of such behaviour is identified, we will decide on a course of action, either through our disciplinary procedures or, where a pattern of behaviour moves from a concern to meeting the harms threshold as described in section 1 of this appendix, we will refer it to the designated officer at the local authority
- Retained at least until the individual leaves employment at the school

Where a low-level concern relates to a supply teacher or contractor, we will notify the individual's employer, so any potential patterns of inappropriate behaviour can be identified.

References

We will not include low-level concerns in references unless:

- The concern (or group of concerns) has met the threshold for referral to the designated officer at the local authority and is found to be substantiated; and/or
- The concern (or group of concerns) relates to issues which would ordinarily be included in a reference, such as misconduct or poor performance

Managing low level concerns raised in relation to teachers, including supply teachers, other staff, volunteers and contractors

For more detailed information, refer to Keeping Children Safe in Education (2022) Part Four

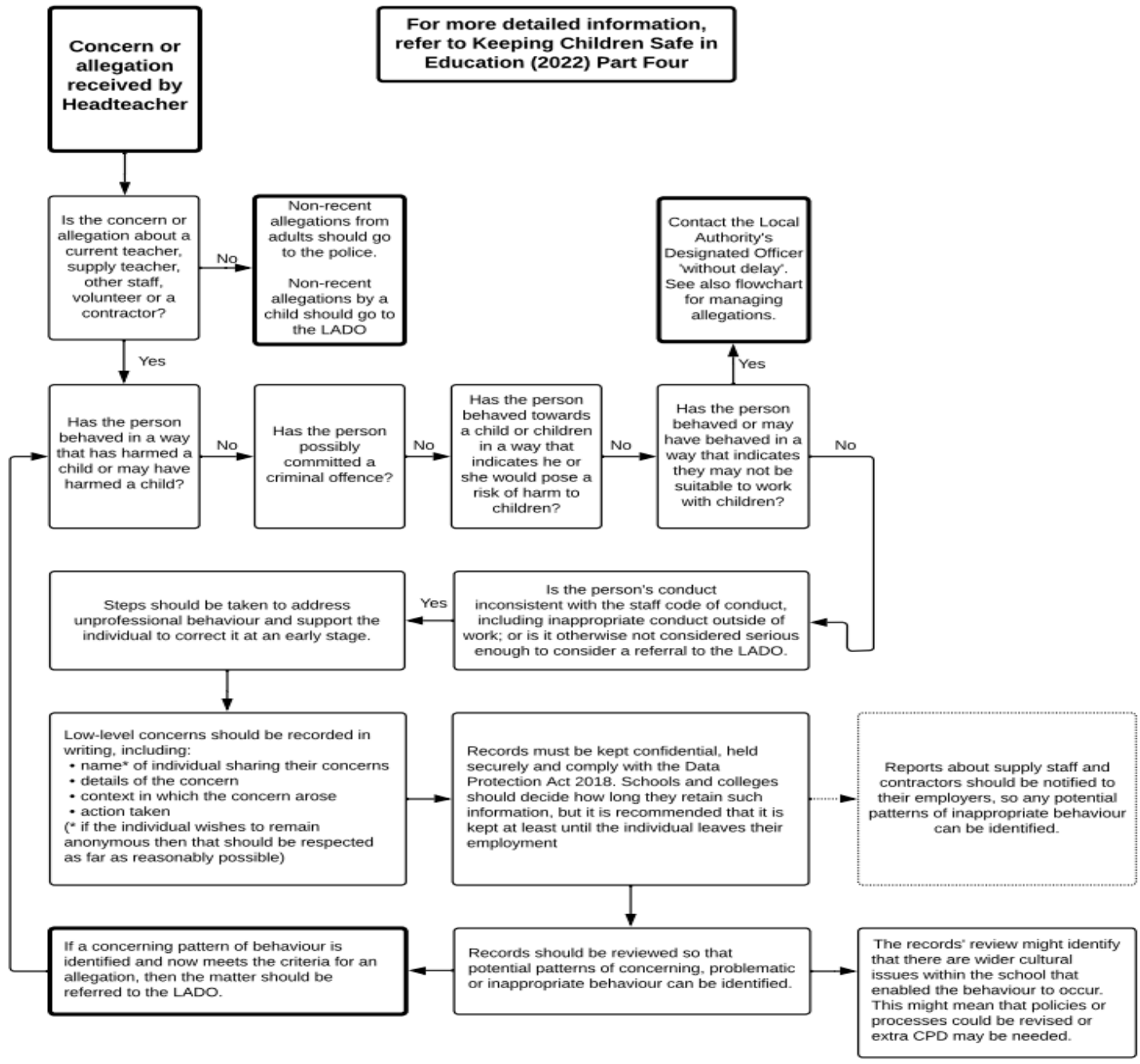

What is a low level concern?

The term 'low-level' concern does not mean that it is insignificant, it means that the behaviour towards a child does not meet the threshold set out in KCSIE. A low-level concern is any concern – no matter how small, and even if no more than causing a sense of unease or a 'nagging doubt' - that an adult working in or on behalf of the school or college may have acted in a way that:

- is inconsistent with the staff code of conduct, including inappropriate conduct outside of work; and
- does not meet the allegations threshold or is otherwise not considered serious enough to consider a referral to the LADO.